

Inveni David

WAB19

Anton Bruckner, arr. Chevallier

20 24

Tbn. 1A *ff* *p*

Tbn. 2A *ff* *p*

Tbn. 3A *ff* *p*

Tbn. 4A *ff* *p*

Tbn. 1B *pp* *ff* *p*

Tbn. 2B *pp* *ff* *p*

Tbn. 3B *pp* *ff* *p*

Tbn. 4B *pp* *ff* *p*

29 32

Tbn. 1A *pp* *ff*

Tbn. 2A *pp* *ff*

Tbn. 3A *pp* *ff*

Tbn. 4A *pp* *ff*

Tbn. 1B *ff*

Tbn. 2B *ff*

Tbn. 3B *ff*

Tbn. 4B *ff*

36

Tbn. 1A

Tbn. 2A

Tbn. 3A

Tbn. 4A

Tbn. 1B

Tbn. 2B

Tbn. 3B

Tbn. 4B

ff

ff

ff

ff

36 37 38 39 40 41 42

43

Tbn. 1A

Tbn. 2A

Tbn. 3A

Tbn. 4A

Tbn. 1B

Tbn. 2B

Tbn. 3B

Tbn. 4B

43 44 45 46

Trombone 1A

Inveni David

WAB19

Anton Bruckner, arr. Chevallier

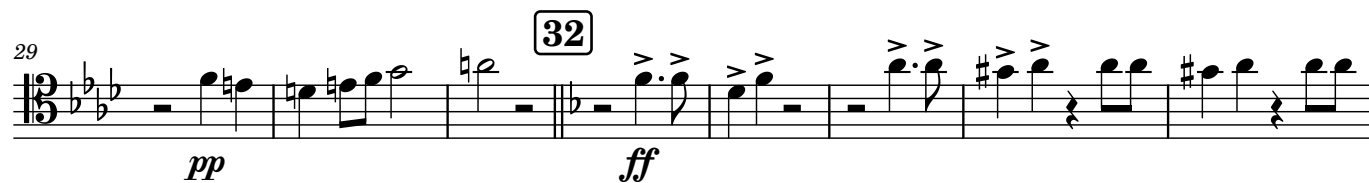

Trombone 2A

Inveni David

WAB19

Anton Bruckner, arr. Chevallier

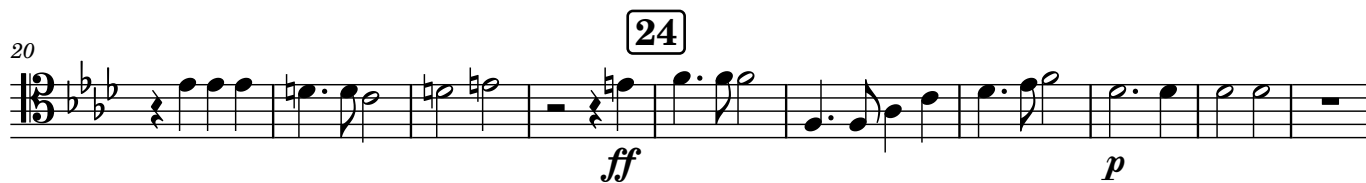

Trombone 3A

Inveni David

WAB19

Anton Bruckner, arr. Chevallier

11

12

21

24

31

32

39

Trombone 4A

Inveni David

WAB19

Anton Bruckner, arr. Chevallier

11

12

21

24

30

32

39

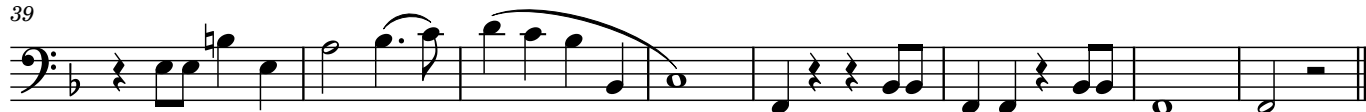

Trombone 1B

Inveni David

WAB19

Anton Bruckner, arr. Chevallier

11

6

f

ff

pp

22

24

ff

p

ff

32

34

ff

44

Trombone 2B

Inveni David

WAB19

Anton Bruckner, arr. Chevallier

Trombone 3B

Inveni David

WAB19

Anton Bruckner, arr. Chevallier

5 11 6

f *ff*

21 24 32

pp *ff* *p* *ff*

34 *ff*

44

Trombone 4B

Inveni David

WAB19

Anton Bruckner, arr. Chevallier

4

11

2

6

f

ff

21

24

2

32

2

pp

ff

p

ff

34

ff

45
